



BullCharts

Innovative Australian charting and technical analysis system

version 4

New features and
Major enhancements

July 2014

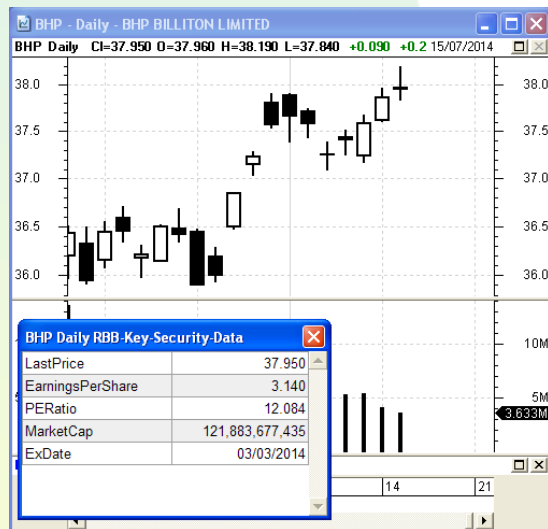

This version
updated:
29 July 2014

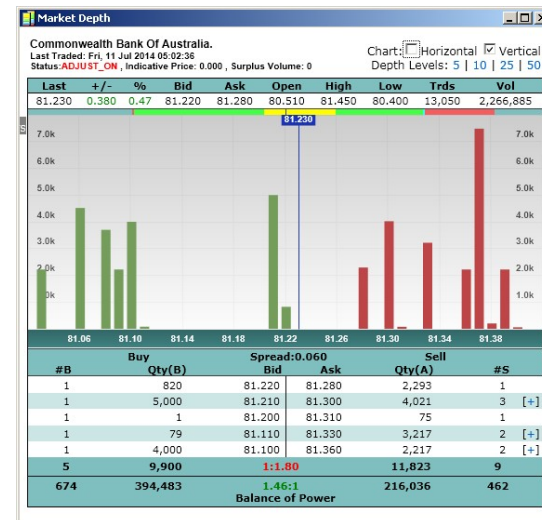



BullCharts — about

What is it?

- Innovative charting and technical analysis system.
- Feature-rich and powerful set of tools.
- End-of-day or optional intraday live charts.
- Comprehensive range of built-in indicators and scans for your convenience.
- Portfolio to track your trades.
- Access to latest news and market reports.



BullCharts

Distinguishing features:

- Australian product with good local support.
- First released in 2004
- Mature and stable product
- User requests for enhancement are welcome
- Specialise in Australian equities price/volume data (stored on your PC); and can display global indexes and shares
- Author strategies built-in
- Built-in help information.



BullCharts

Why?

- Access to the latest strategies from local and overseas authors in analysing the dynamics of the stock market.
- Carefully designed to remain intuitive, easy to use and clear in presentation.
- Crisp charts on screen and in print.



Version 4 features

More than 40 new features and enhancements:

- A) Watchlist enhancements
- B) Dynamic Market Depth bar charts
- C) Alerts on price and volume
- D) BullScan enhancements
- E) New and updated chart indicators
- F) BullScript enhancements
- G) Many more tweaks and improvements



A) Watchlist enhancements

- Coloured watchlist entries (in earlier version)
- Now use new hot-key to apply colour
- Sort on the “Comment” field
- NewsWatch
- Detailed watchlist

Wednesday, 28 May 2014		
28/05/2014	ALL	Presentation to Analysts and Investors
28/05/2014	ALL	2014 Interim Dividend
28/05/2014	ALL	2014 Half Year Media Release
28/05/2014	ALL	2014 Half Year Results Announcement
28/05/2014	ALZ	Proposal from Stockland Group
28/05/2014	ALZ	SGP: Increased and Final Proposal to Acquire Australand
28/05/2014	CGF	Change in substantial holding in CDI
28/05/2014	DLS	AQO: Directors Intention Statement
28/05/2014	DLS	Drillsearch Agrees to Acquire Ambassador Oil and Gas
28/05/2014	DLS	Recommended Takeover of Ambassador by Drillsearch
28/05/2014	DOW	Becoming a substantial holder
28/05/2014	EGP	Queen's Wharf Brisbane - Short List
28/05/2014	ILU	Chairman's Address to Shareholders

Code	Last	%Mv	BuyPrice	QuanAsk	SellPrice	QuanBid	High	Low	Volume	Status	TradedTime
BHP ▲	37.580	0.454	37.510	250	37.590	266	37.660	37.180	5,459,665	ADJUST_ON	17:02:35
CBA ▲	81.230	0.470	81.110	2,293	81.280	79	81.450	80.400	2,266,885	ADJUST_ON	17:02:36
STO ▼	14.000	-0.498	14.000	577	14.090	5,859	14.100	13.930	1,974,273	ADJUST_ON	17:02:42
TLS ▲	5.330	0.756	5.330	110,658	5.340	36,577	5.350	5.290	18,384,069	ADJUST_ON	17:02:41



Watchlist enhancements

Coloured watchlist entries (in earlier version)

- Can apply colour to a watchlist entry.
- Six colours to choose from.
- Can change the default colours.

		
Symbol ▲	Name	Comment
AAD	Ardent Leisure Grou	first choice
ABP	Abacus Property Grp	
ALL	Aristocrat Leisure Li	
ALQ	Als Limited	
ALZ	Australand Property	
AMP	AMP Limited	



Watchlist — Hot-key for colours

To apply a colour to a watchlist entry:-

- Right-click on the entry, and choose “Select Colour”, then click on the colour;
- OR
- Use the hot-key: <Ctrl> key plus a number key.

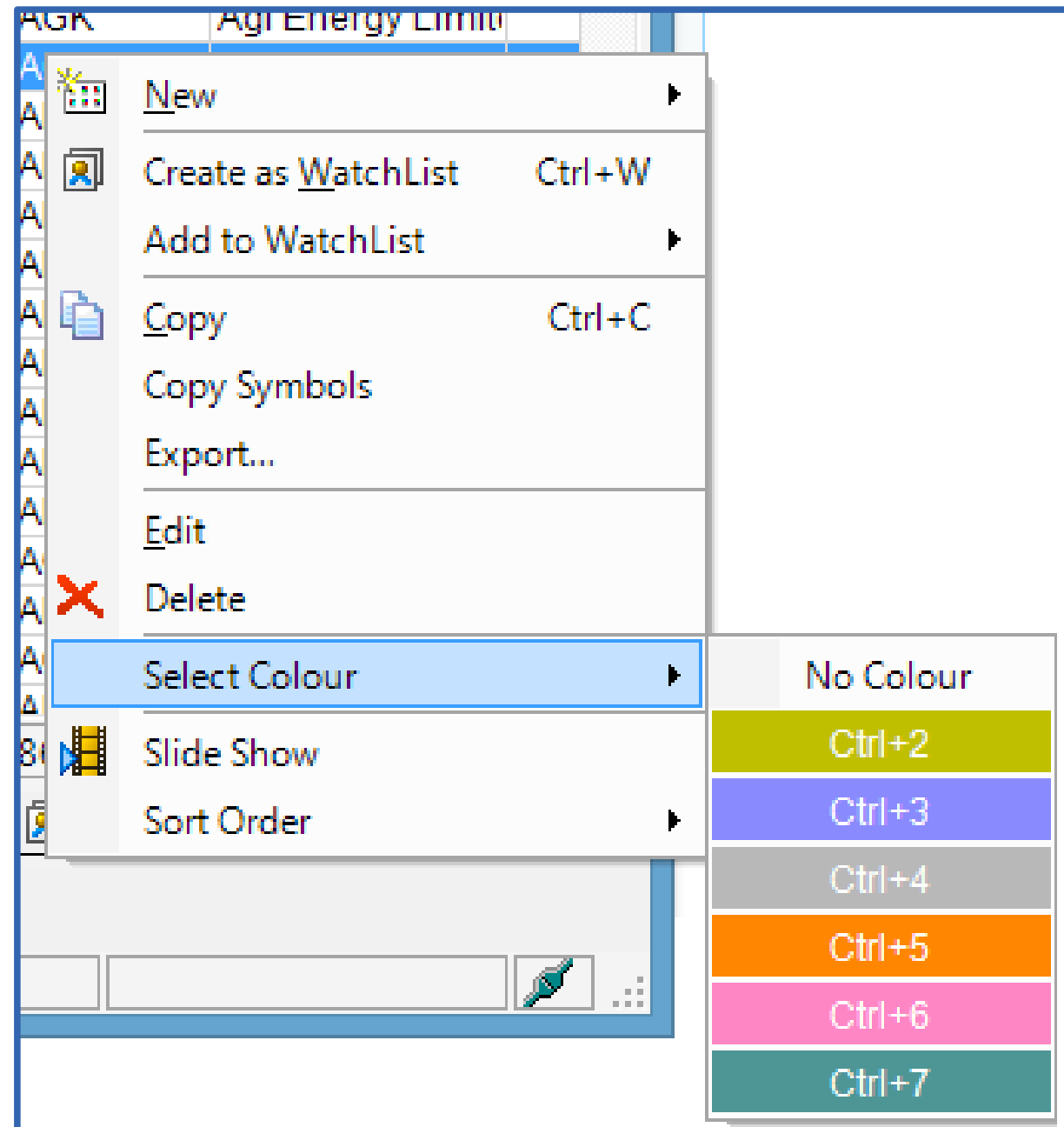



Watchlist — Default colours

By the way: To change the default colours:

- Right click on “Watchlists” item
- Choose “Properties”
- Select “Sort Order” tab.

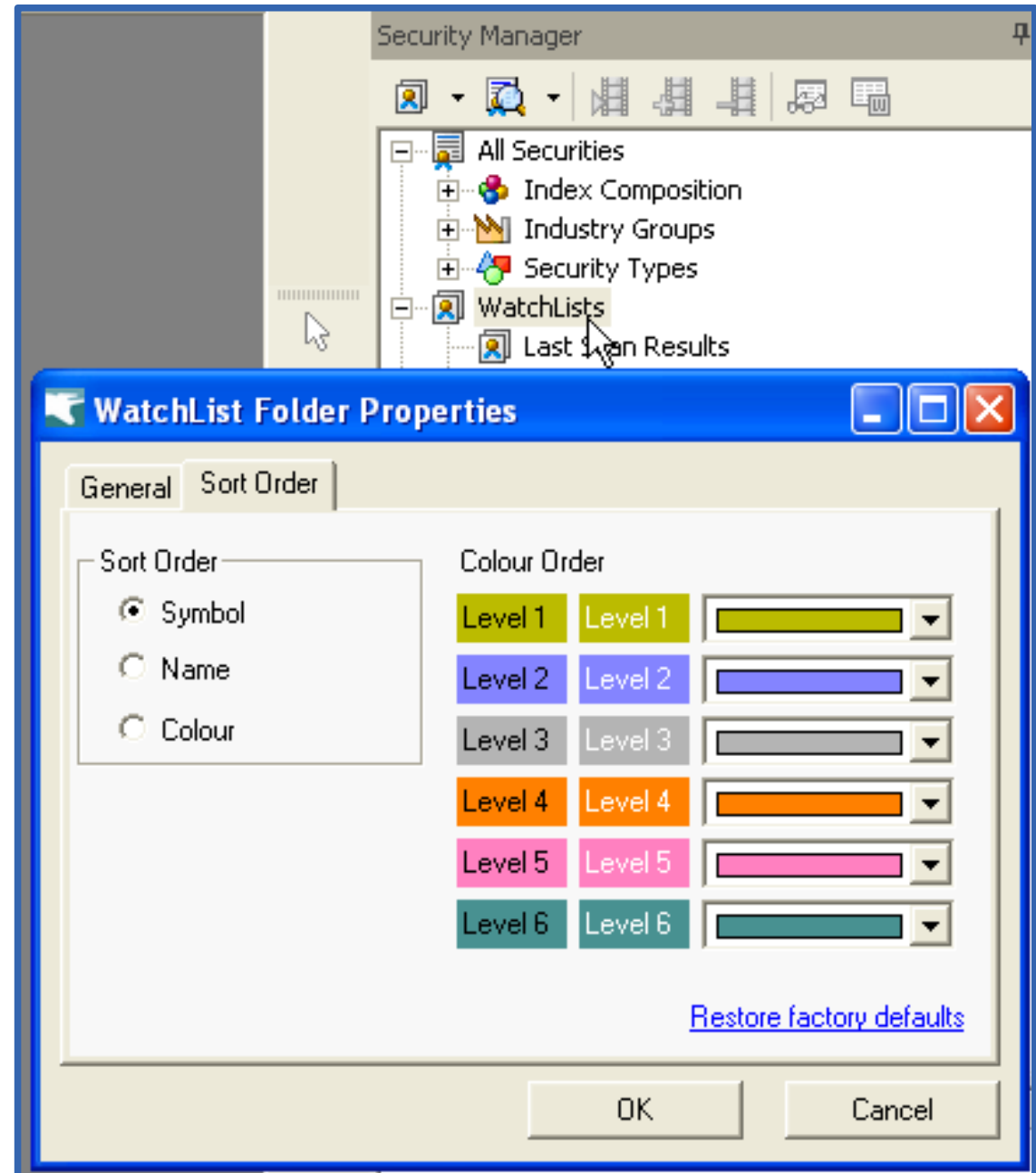



Watchlist — Comment field

Watchlists include a “Comment” field (in earlier version).

Now sort a watchlist by the Comment column. Either:

- Click on column header; OR
- Right-click > Sort Order > Sort by...

Symbol	Name	Comment
DMP	Domino's Pizza	
SDG	Sunland Group	
TTN	Titan Energy Se	
URF	Us Masters Res	
EBT	Ebet Limited	
PBT	Prana Biotechn	
POU	Betashares Pou	

- New
- Create as WatchList Ctrl+W
- Add to WatchList
- Copy Ctrl+C
- Copy Symbols
- Export...
- Edit
- Delete
- Select Colour
- Slide Show
- Sort Order
 - Sort by Symbol
 - Sort by Name
 - Sort by Colour
 - Sort by Comment



View recent
news for all
stocks in a
watchlist

NewsWatch

5 Day Price Increase by More Than 10% (Rejects)- Ne...				
Wednesday, 28 May 2014				
28/05/2014	ALL	Presentation to Analysts and Investors		
28/05/2014	ALL	2014 Interim Dividend		
28/05/2014	ALL	2014 Half Year Media Release		
28/05/2014	ALL	2014 Half Year Results Announcement		
28/05/2014	ALZ	Proposal from Stockland Group		
28/05/2014	ALZ	SGP: Increased and Final Proposal to Acquire Australand		
28/05/2014	CGF	Change in substantial holding in CDI		
28/05/2014	DLS	AQO: Directors Intention Statement		
28/05/2014	DLS	Drillsearch Agrees to Acquire Ambassador Oil and Gas		
28/05/2014	DLS	Recommended Takeover of Ambassador by Drillsearch		
28/05/2014	DOW	Becoming a substantial holder		
28/05/2014	EGP	Queen's Wharf Brisbane - Short List		
28/05/2014	ILU	Chairman's Address to Shareholders		
28/05/2014	ILU	Mineral Sands Market Update		
Tuesday, 27 May 2014				
27/05/2014	AGK	APPENDIX 3Y - JEREMY MAYCOCK		



Detailed watchlist (EOD)

My hot stocks - Detailed WatchList

Code	Last	%Mv	BuyPrice	QuanAsk	SellPrice	QuanBid	High	Low	Volume	Status	TradedTime
ACR	▲ 1.520	31.602	0.000	0	0.000	0	1.520	1.180	6,721,536	EOD	18:00:00
BHP	▼ 39.000	-0.154	0.000	0	0.000	0	39.040	38.830	15,102,732	EOD	18:00:00
CBA	▲ 82.280	0.329	0.000	0	0.000	0	82.280	82.010	6,483,022	EOD	18:00:00
NAB	▲ 34.590	0.290	0.000	0	0.000	0	34.600	34.440	6,428,303	EOD	18:00:00
TLS	▼ 5.450	-0.547	0.000	0	0.000	0	5.490	5.450	27,616,761	EOD	18:00:00

For End-of-Day data users:

- Open a new window containing the stocks from a watchlist
- Sort any column (by clicking on the column heading)
- This window has customisable properties.

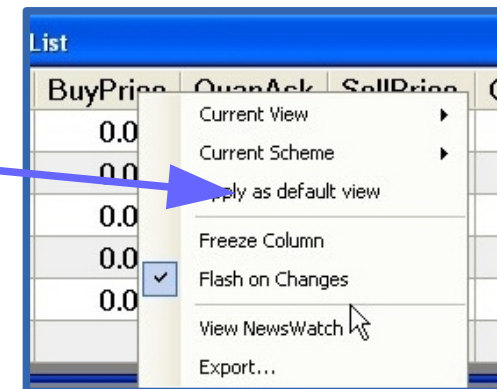



Detailed watchlist

My hot stocks - Detailed WatchList											
Code	Last	%Mv	BuyPrice	QuanAsk	SellPrice	QuanBid	High	Low	Volume	Status	TradedTime
ACR	▲ 1.570	2.951	1.565	1,551	1.575	1,034	1.590	1.500	755,628	OPEN	12:02:40
BHP	▼ 39.040	-0.153	39.040	1,880	39.050	1,395	39.120	38.870	1,655,382	OPEN	12:02:40
CBA	▲ 82.340	0.415	82.340	436	82.350	364	82.380	81.920	358,744	OPEN	12:02:48
NAB	▲ 34.835	0.418	34.830	6,169	34.840	12,211	34.850	34.620	1,329,222	OPEN	12:02:51
TLS	▲ 5.440	0.184	5.430	260,682	5.440	687,592	5.465	5.430	5,298,450	OPEN	12:02:39

For live data users:

- Open a new window containing the stocks from a watchlist, and
- The price data is continually refreshed.
- Sort any column (by clicking on the column heading)
- This window has customisable properties.



B) Market Depth

Market depth in Windows XP is unchanged

Market depth in **Windows 7 and 8** now has:

- horizontal bar chart
- vertical bar chart
- expand/collapse depth

(see samples on next screens)



Unchanged in Windows XP



CBA Market Depth Summary



☒ Summary
 ☐ Details
 ☐ Depth Chart

Depth Levels: [5](#) | [10](#) | [25](#)

CWLTH BANK FPO \$81.230 +0.38

Last Traded: Fri, 11 Jul 2014 07:02:36 UTC

Status: **ADJUST_ON**, Indicative Price: N/A

Last	+/-	%	Bid	Ask	Open	High	Low	Trds	Vol
81.230	+0.38	+0.47	81.220	81.280	80.510	81.450	80.400	13,050	2,266,885
<div> <div></div> <div></div> <div></div> <div></div> </div>									
Buy		Spread: 0.060			Sell				
#B	Qty(B)	Bid	No.	Ask	Qty(A)	#S			
1	820	81.220	1	81.280	2,293	1			
1	5,000	81.210	2	81.300	4,021	3			
1	1	81.200	3	81.310	75	1			
1	79	81.110	4	81.330	3,217	2			
1	4,000	81.100	5	81.360	2,217	2			
5	9,900	1:1.80			11,823	9			
674	394,483	1.46:1			216,036	462			
Total #B	Total Qty(B)	Balance of Power			Total Qty(A)	Total #A			

Last Updated: Sat Jul 12 16:14:06 UTC+1000 2014



Horizontal bars

Bars indicate volume at each price level

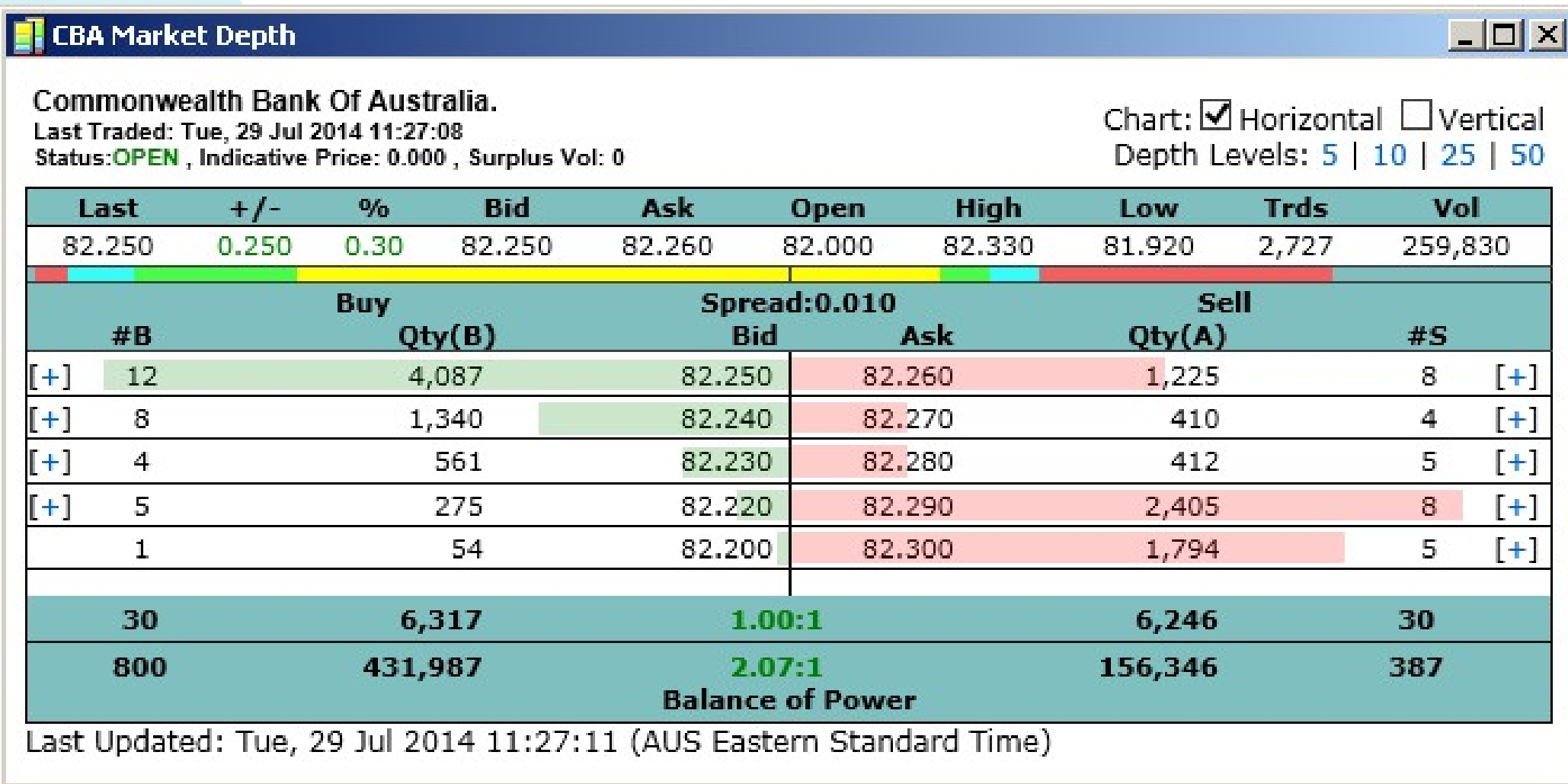



Vertical bars

Bars indicate volume at each price level.

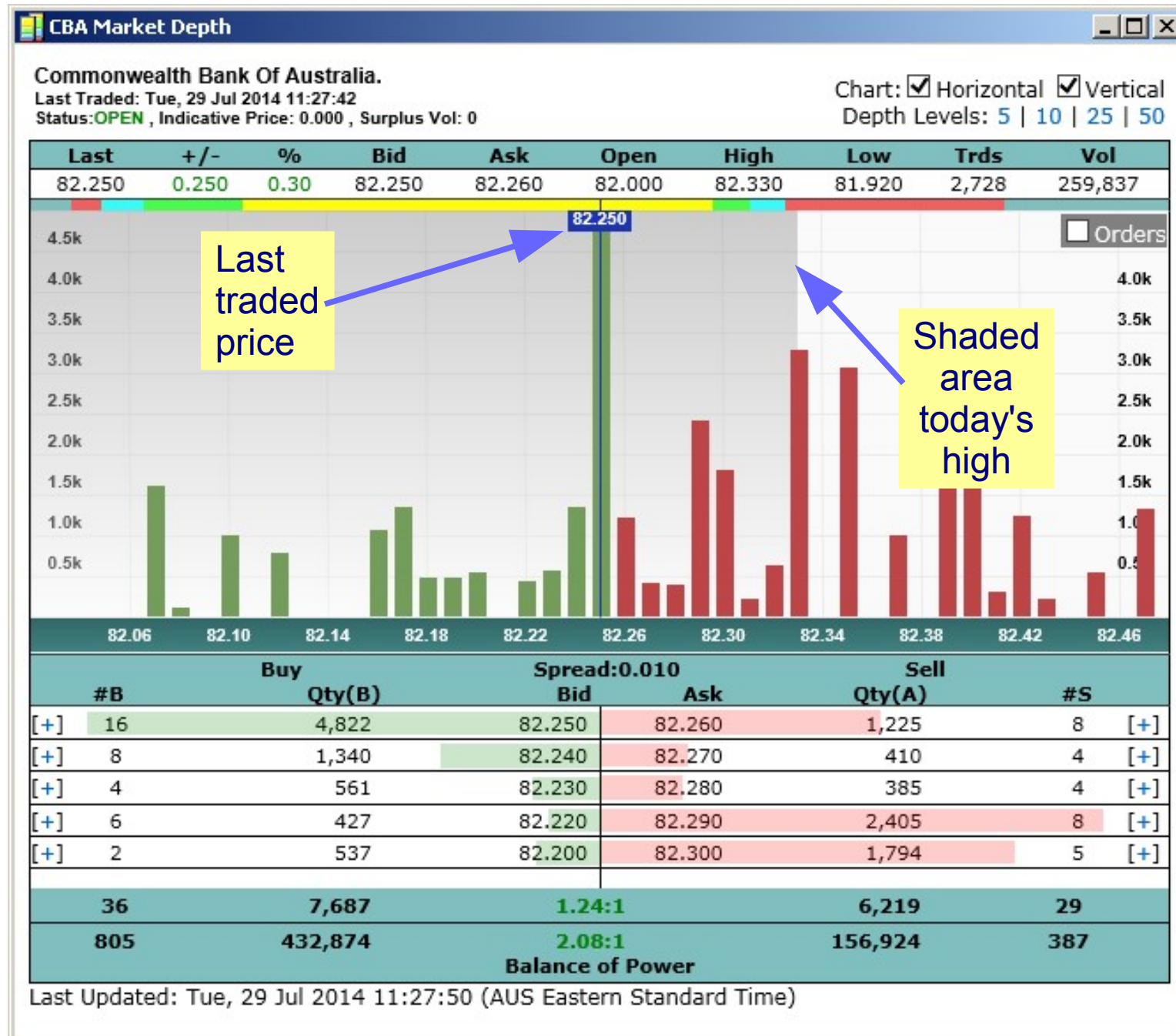



Indicative price — bars

During Pre-open phase (and 4pm match), the “indicative” price and the “matching” prices, are shown by yellow shading.

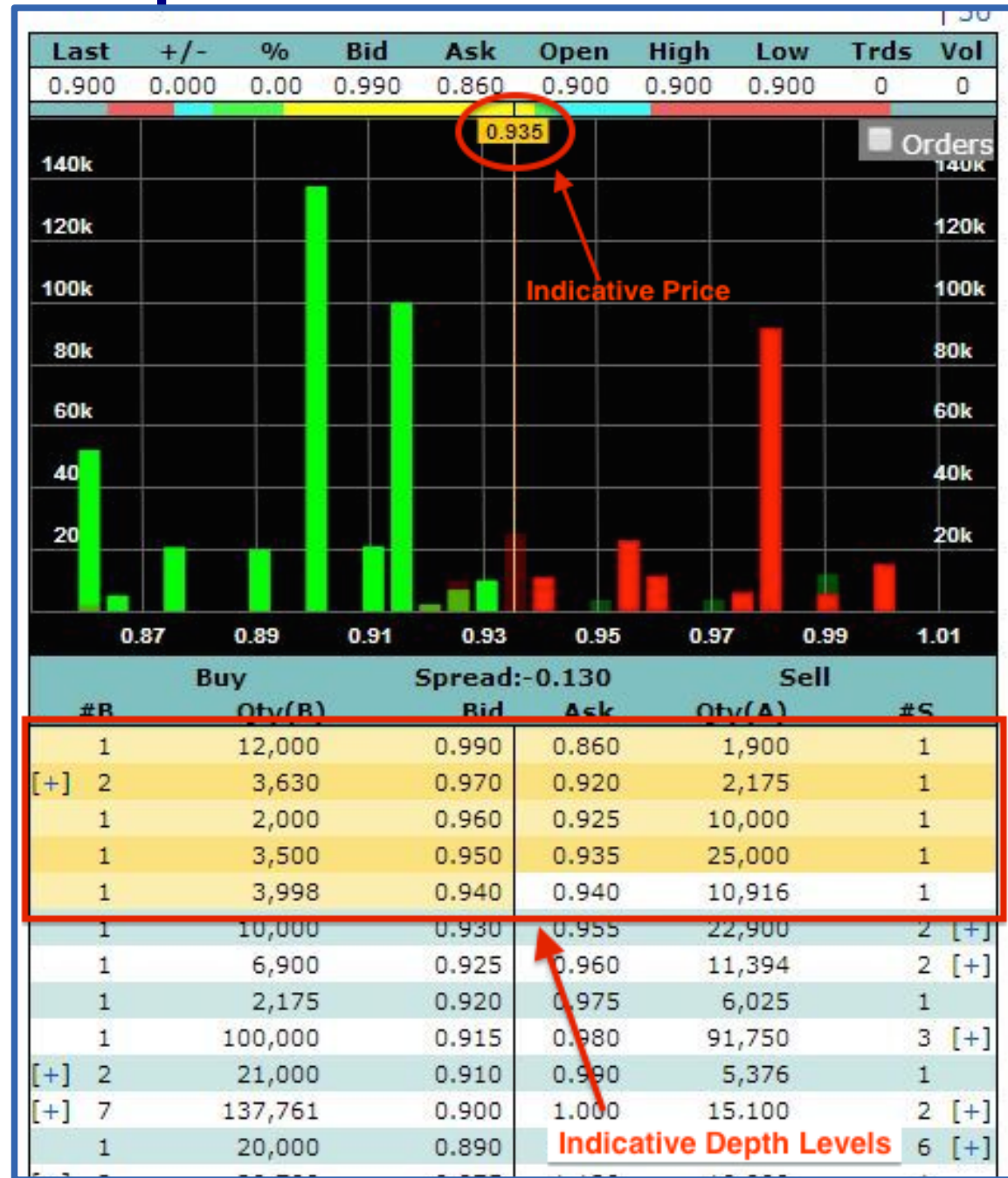



C) Alerts (on price & volume)

Alerts feature (in earlier version),
including sloping alert lines (eg. trend line)

- The “Description” column can be sorted.
- Continue using BullCharts while the Alert Scan runs.

Sym...	Gap +/-	Target	Description
BHP	-.66	35	test



D) BullScan enhancements

The “Rejects” table now displays more data.

Right-click drop
down menu
has options.

Scan Results			
Rejects			
Symbol	Reason for Rejection	MA	Close
AAC	Rejected by filter.	923,823.152	1.270
AAI	Rejected by filter		13.500
AAJ	Rejected by filter		0.024
AAK	Rejected by filter		0.001
AAKYE	No bars were fo		
AAL	Rejected by filter		0.002
AAP	Rejected by filter		0.012
AAR	Rejected by filter		0.014
AARDA	Data is out of d		
AAT	Rejected by filter		1.287
AATDA	No bars were fo		
AAU	Rejected by filter		0.040
AAX	Rejected by filter		0.585
AAZ	Rejected by filter		
AAZDA	No bars were fo		



Auto-export scan results

Automatically export scan results to CSV file every time.

Use menu option:
Tools > Preferences
and
tick the box

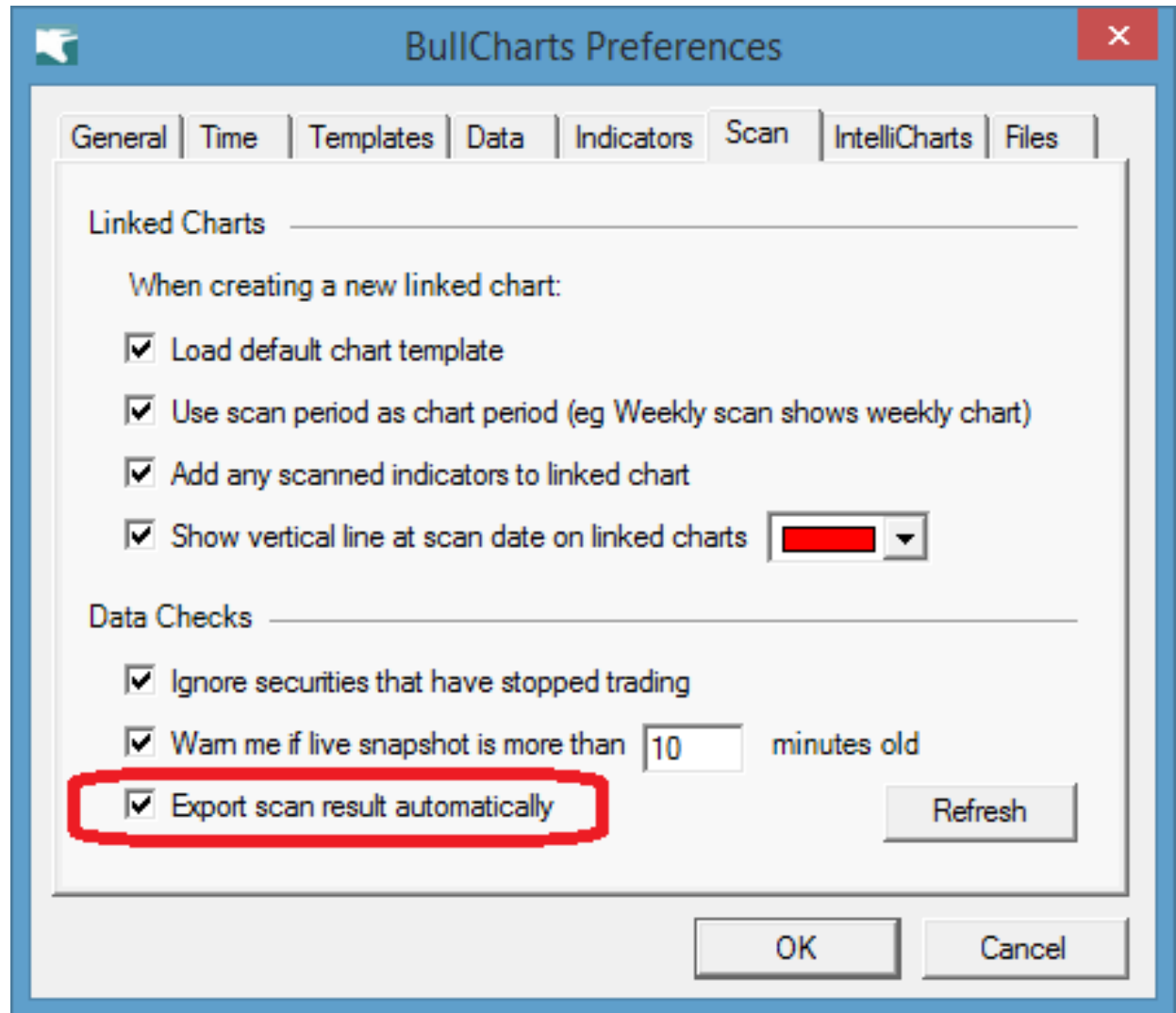



Copy “Scan Date” line

Run a scan, and on the resulting chart, copy the “Scan Date” vertical line onto another chart — will automatically place on the same date.

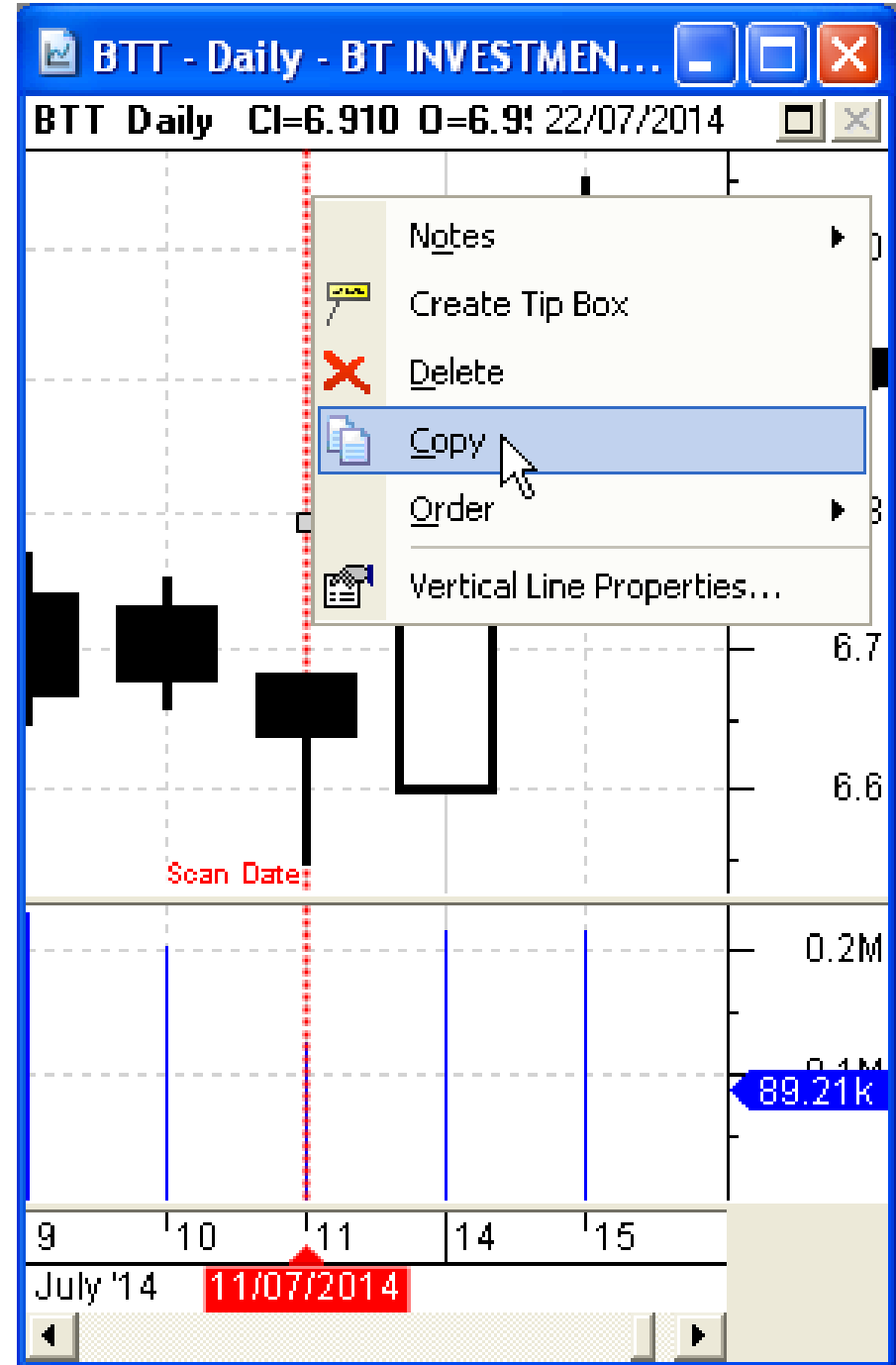



E) Indicators enhanced

New and updated chart indicators:

- Ex-Dividend Date vertical line
- Indicator ribbon pane height adjustable
- Save default settings for Markers
- Replace date in indicator using cursor date
- Heikin Ashi revisions
- Double Tops and Bottoms indicator
- Ichimoku indicator — now correct
- Fundamental data indicator.

Ex-Div date vertical line

New indicator
to place a
vertical line
on the
ex-dividend
date.

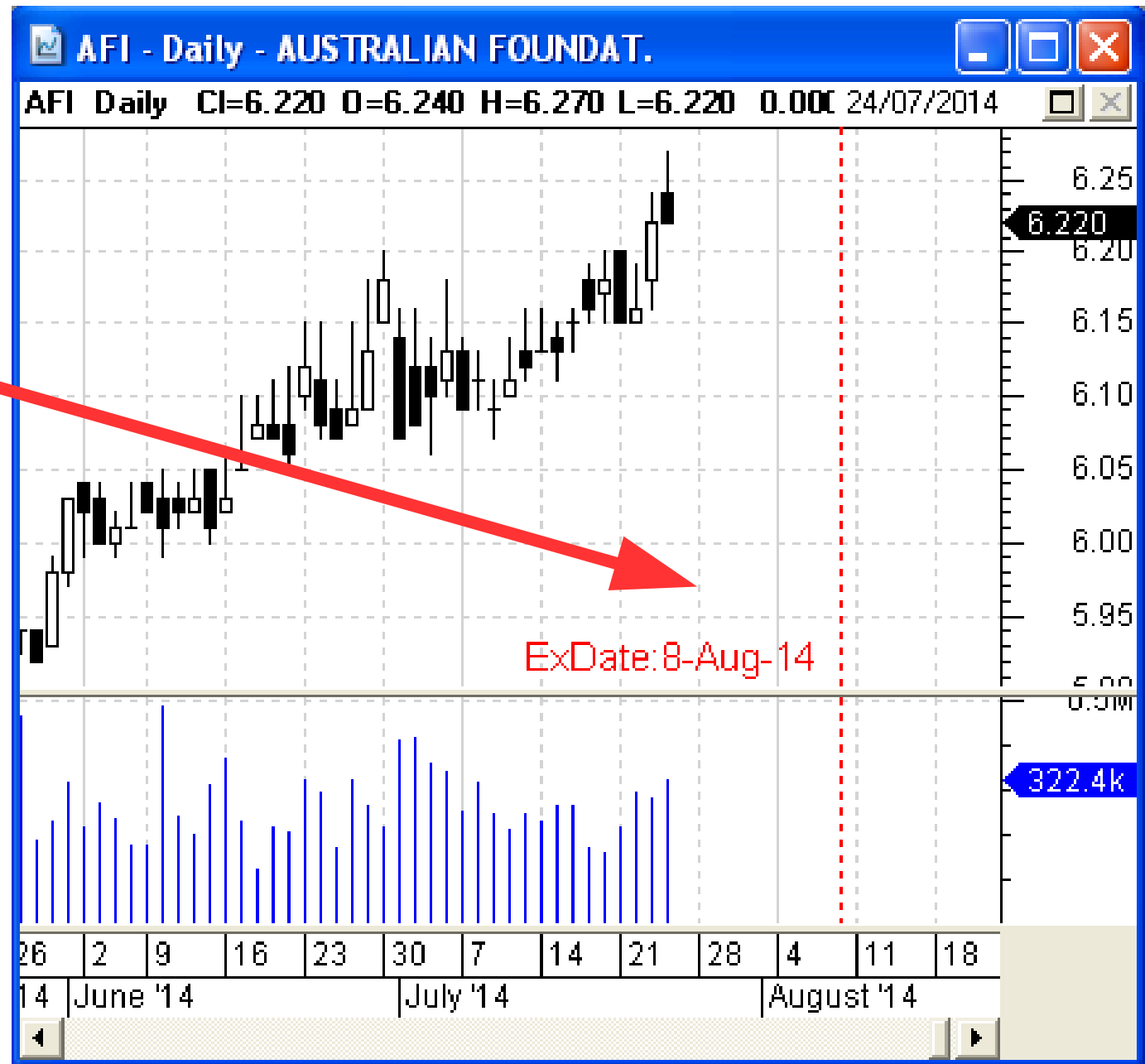

Indicator Ribbon height

Height of ribbon can be increased or decreased

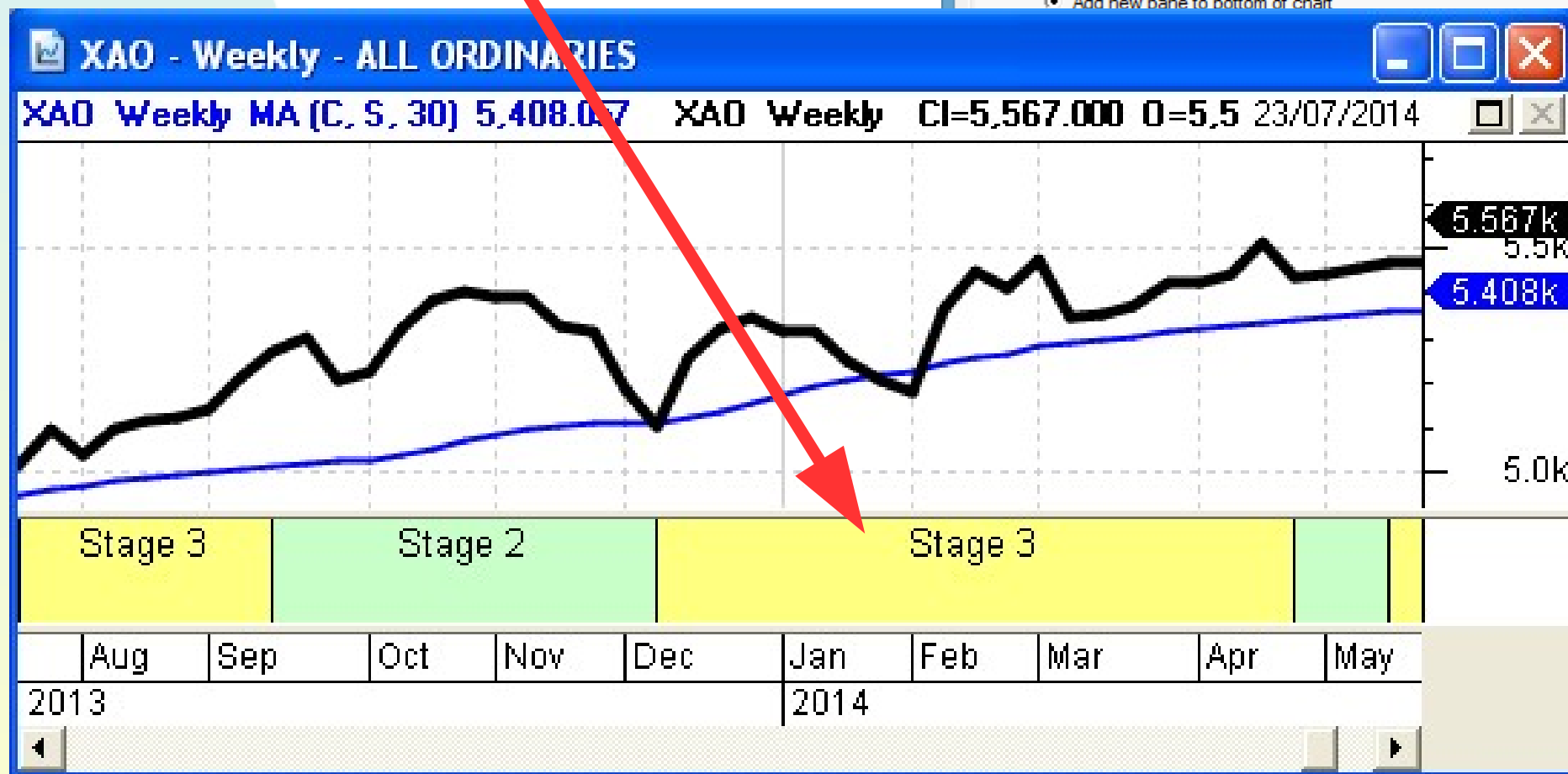
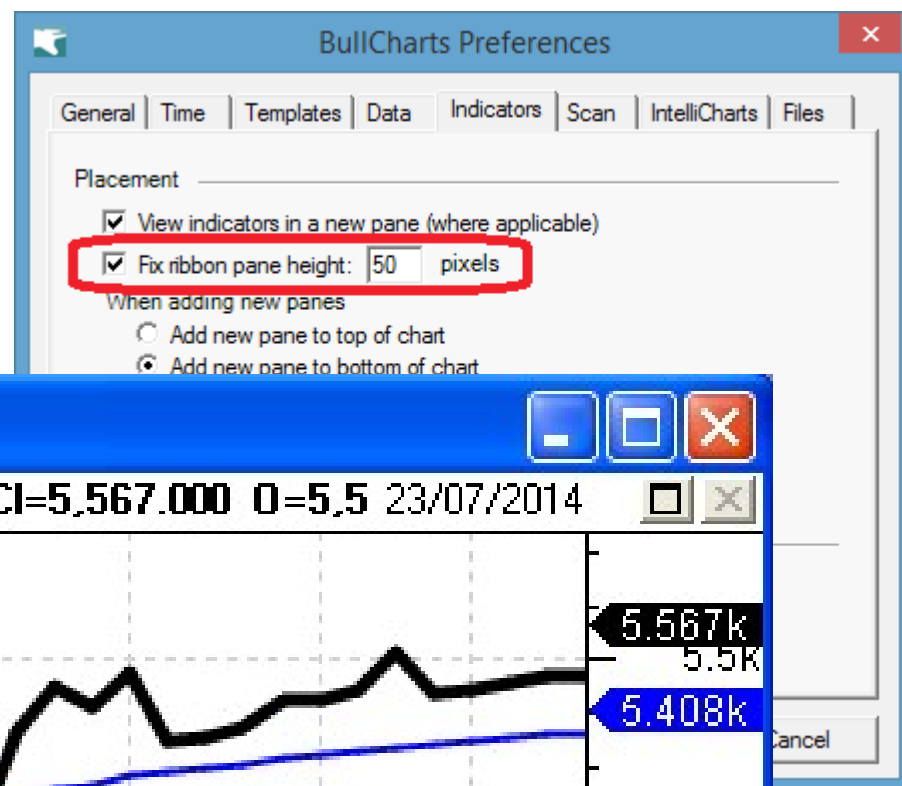



Indicator Marker — defaults

When customising the markers on indicators, can also save the changed marker features as the default settings.

eg. change marker colour, and font size/type.

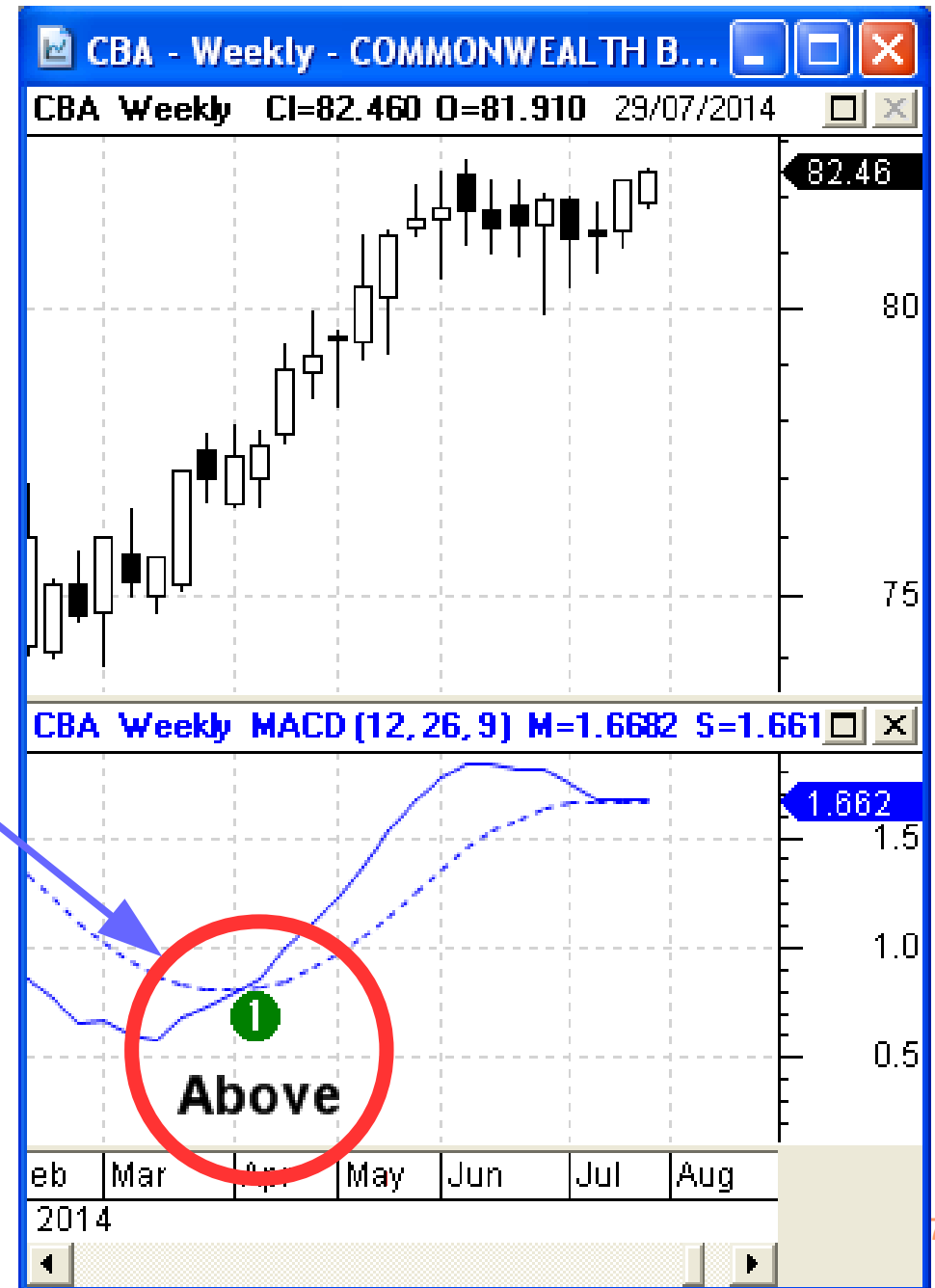

Auto-insert date...

Auto-insert date in indicator using cursor date

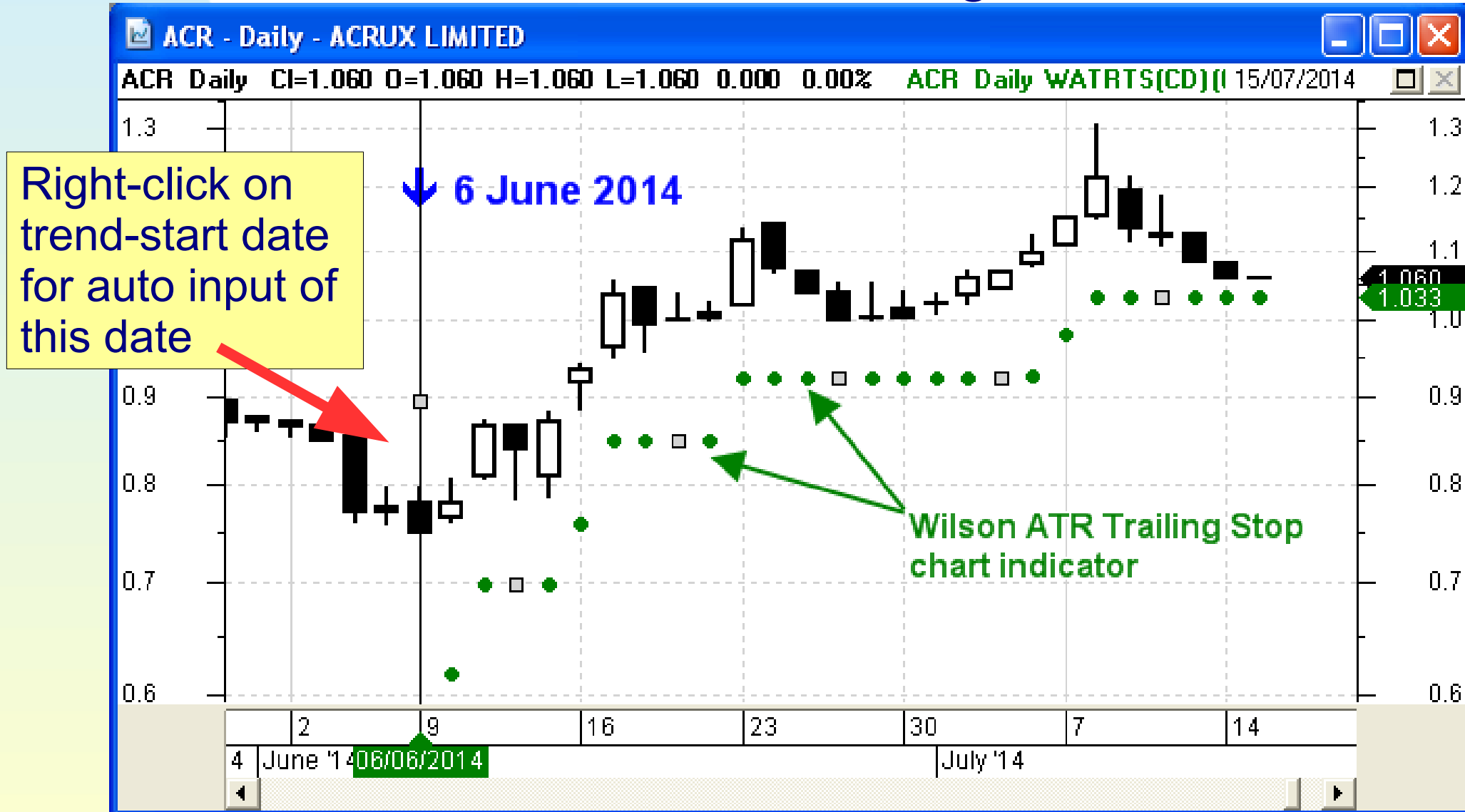



Heikin-Ashi

Heikin-Ashi candlesticks — enhanced colour codes (in script)

```
[linestyle=candle; candlemode=3;  
color=black; color2=green; color3=red;]
```

(see the What's New document for details)

Chart pattern indicator

Double Top & Bottom chart patterns

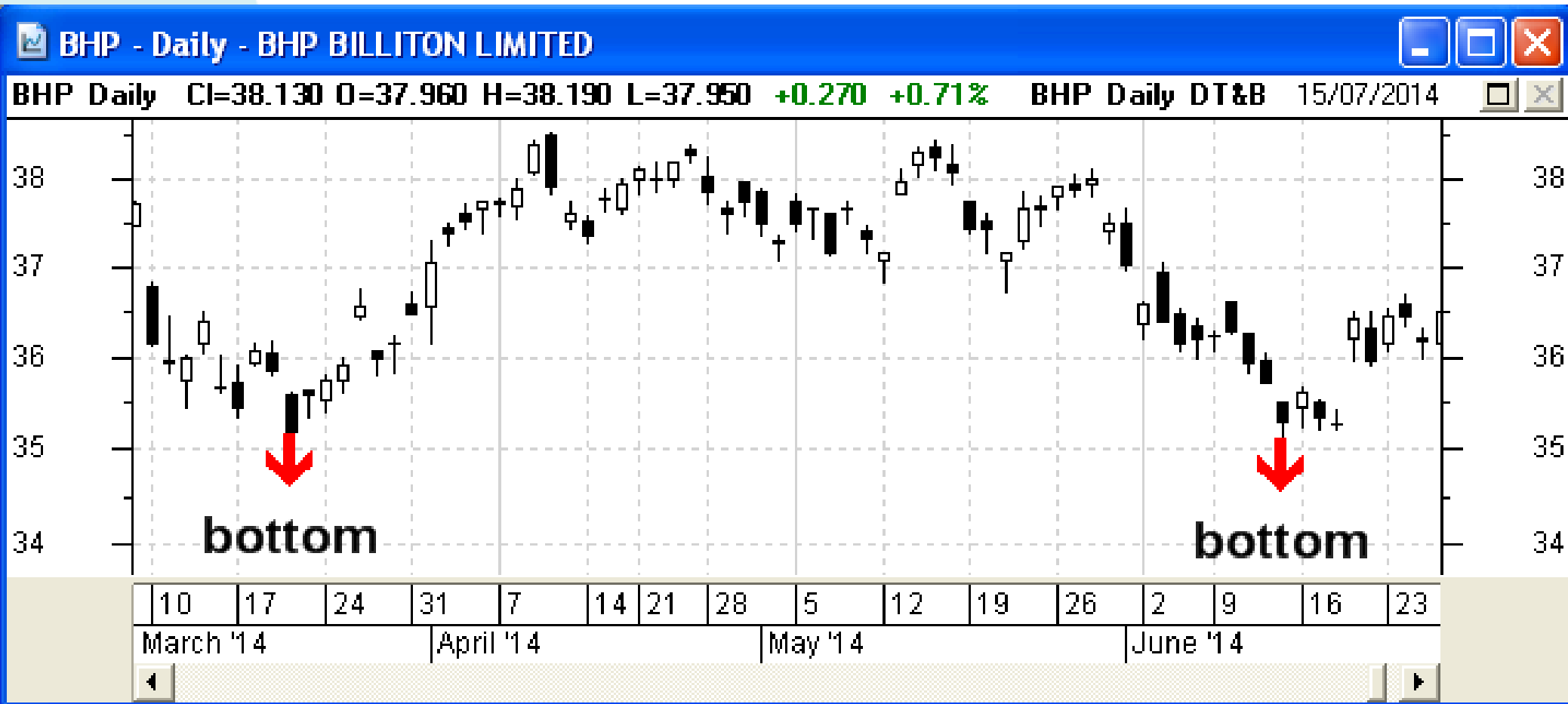



Ichimoku indicator

Ichimoku indicator — displays accurate cloud

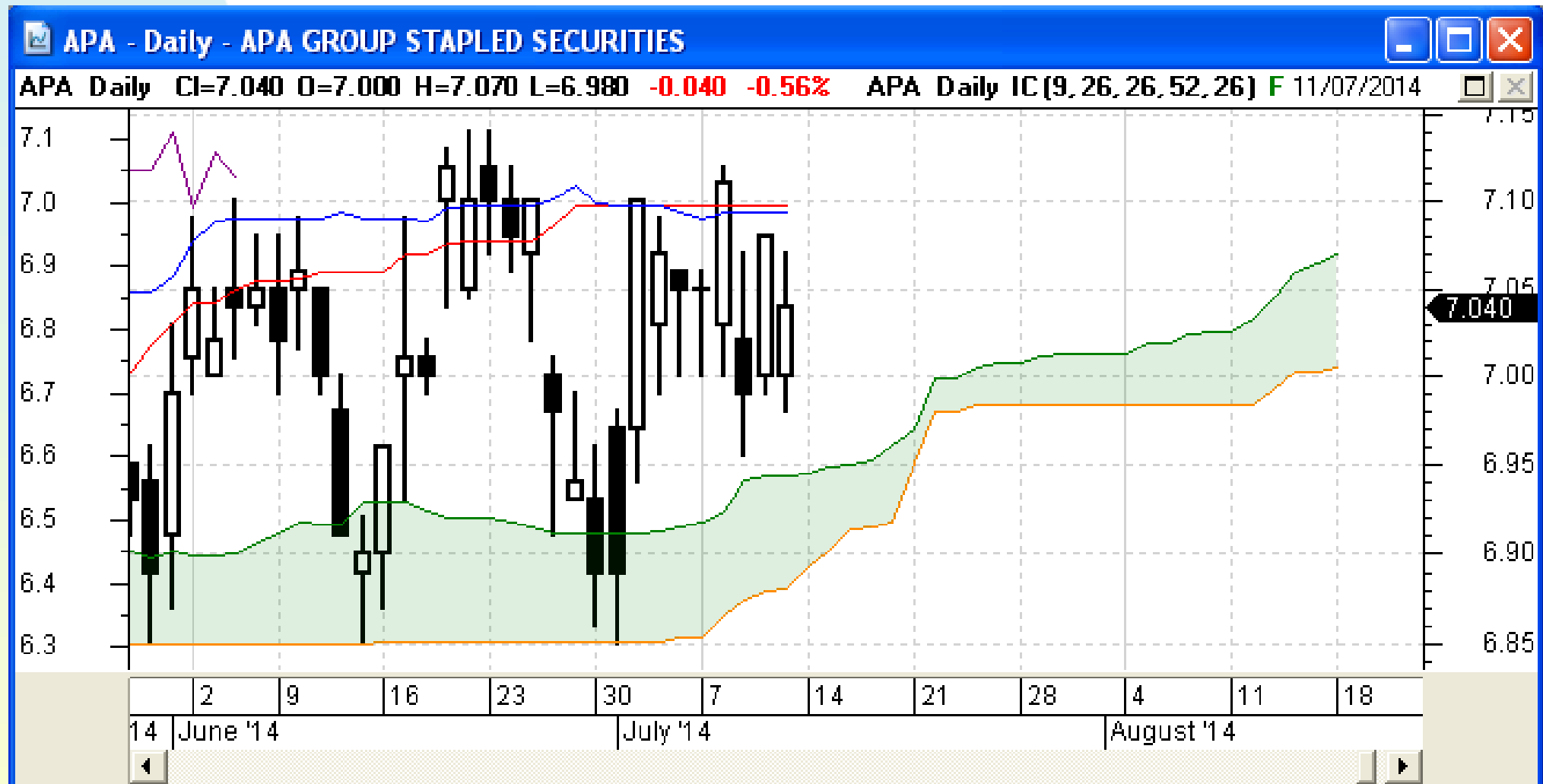



Fundamental data (indicator)

A list of key fundamental data can be displayed in a new window.

BHP Daily Fundamental data	
LastPrice	38.085
TotalIssue	3,211,691,105
AssetBacking	16.040
NetTangibleAssets	16.040
EarningsPerShare	3.140
DividendPerShare	1.291
CurrentDividendAmount	0.647
FrankedPercent	100.000
GrossDividendAmount	1.844
AnnualDividendPerShare	1.291
MarketCap	122,317,255,734
EarningsYield	8.246
PERatio	12.127
DividendYield	3.390
DividendCover	2.433
ExDate	03/03/2014
DividendPayableDate	26/03/2014
IndustryCode	15104000
Sector	Materials
IndustryGroup	Materials



F) BullScript updates

Several enhancements:

- Candlemode linestyle — controlling candle colours
- Report window and report attribute
- Fundamental Report attributes
- New indicator Markers in BullScript



Candlemode linestyle

Enhanced BullScript to control candle colours:

```
[linestyle=candle; candlemode=3;  
color=black; color2=green; color3=red;]
```

(see the What's New document for details)

Report window...

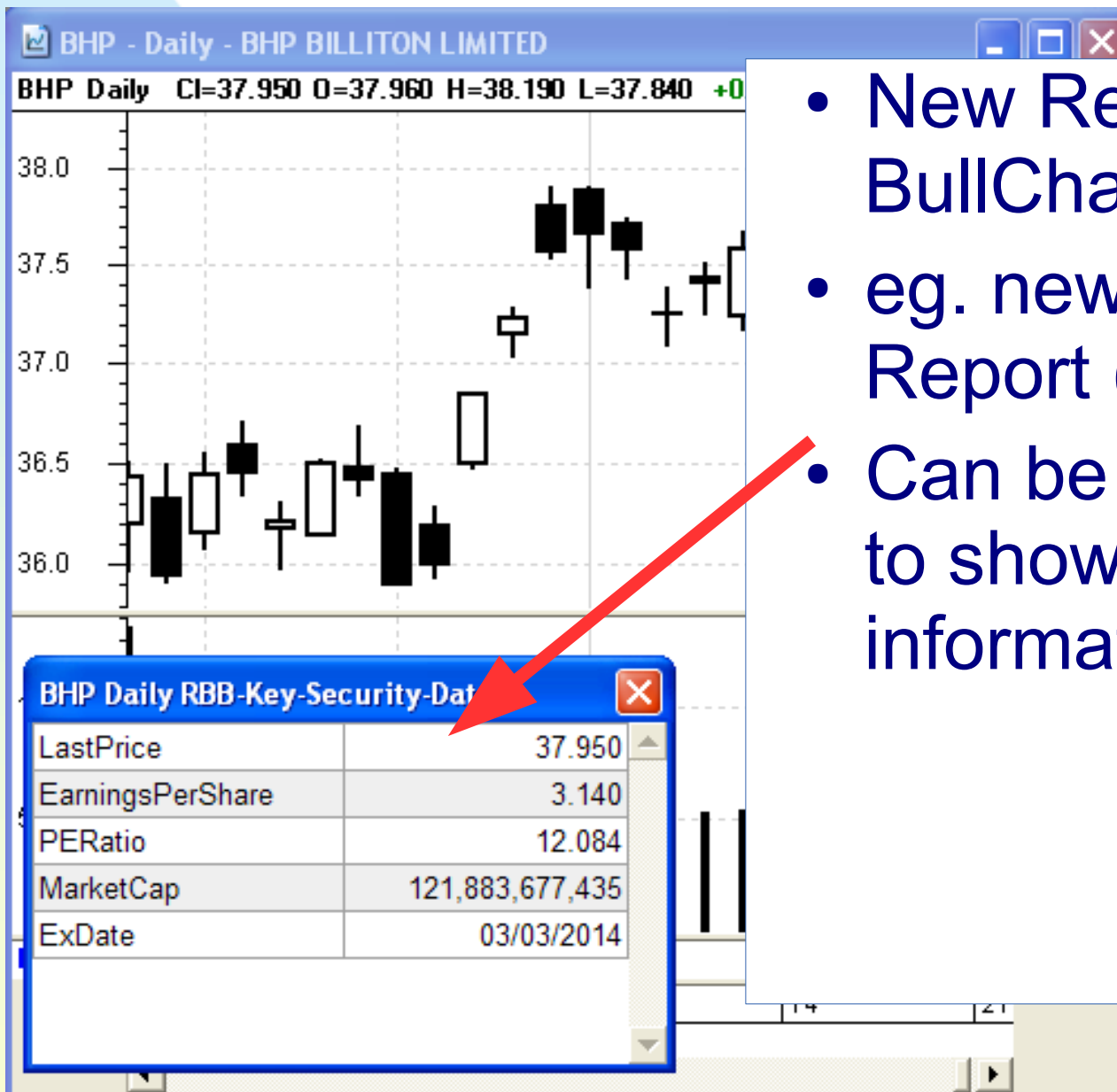

- New Report window and BullCharts *attribute*
- eg. new Fundamental Report (indicator)
- Can be easily customised to show key security information.



Fundamental Report

The new Fundamental Report contains new items for referencing data for each *security*.

Simply delete unwanted lines.

It's *attributes* are explained (see the What's New doc).

BullScript

The new Fundamental Data report

```
[name=LastPrice]
c;

[report="<<name>>" ; reportcontent
s="
<<LastPrice>>
<<security.TotalIssue>>
<<security.AssetBacking>>
...
...
<<security.IndustryGroup>>
<<security.SectorIndex>>
;
"]
```



New Indicator Markers

- Indicator Markers can be used from BullScript.
- Now access all 29 “icons” from the icon palette with reference to their “type” number (see What's New doc for details)

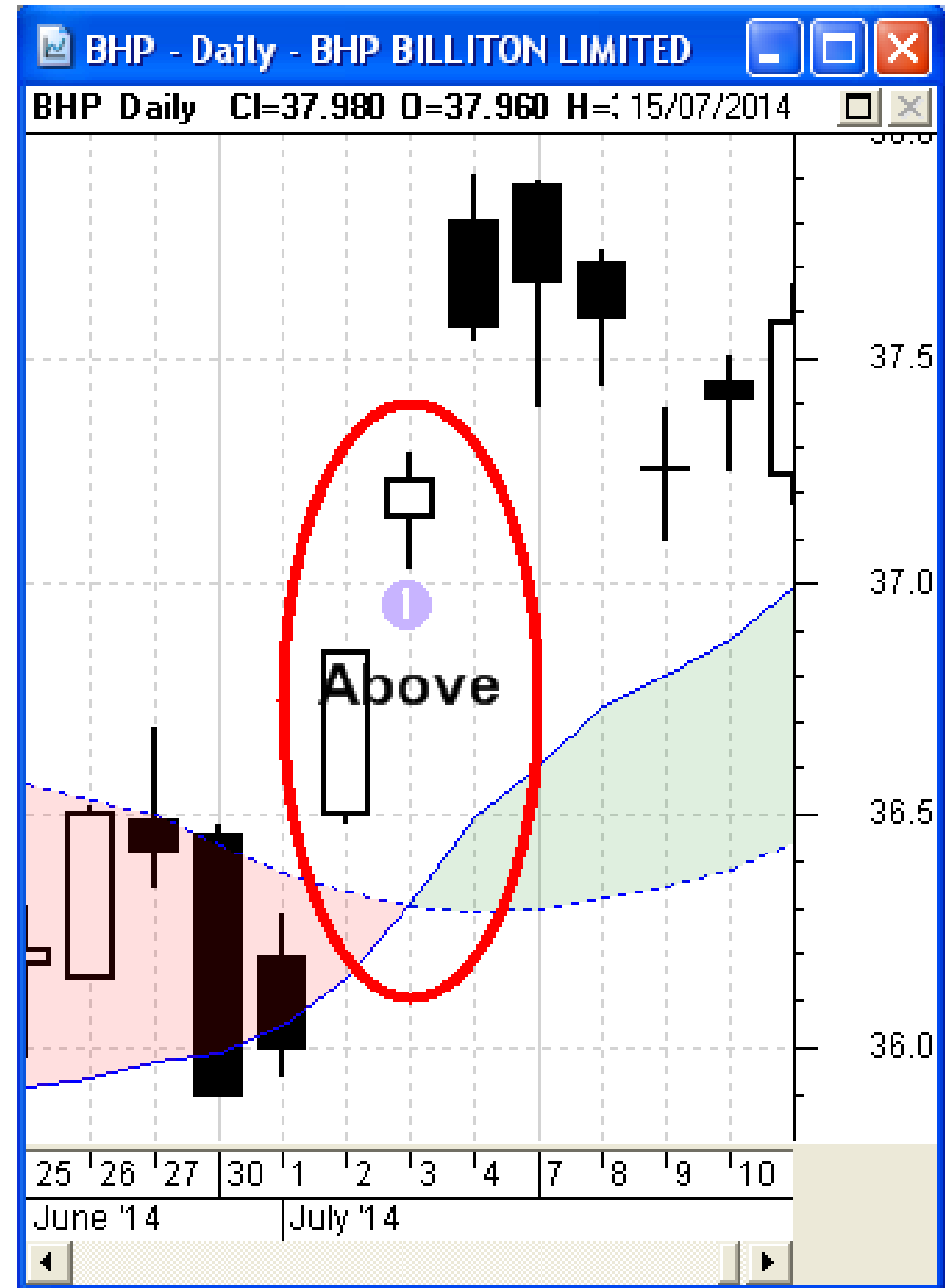



G) Miscellaneous

There are also many small enhancements that could not be included here.



SUMMARY

BullCharts software:

- Has been developed over many years.
- Version 4 has more than 40 new features and enhancements.

Further details:

www.bullcharts.com.au